Redemoinhos do Bazacle

Choro samba : A - A - B - B - A - C - A - Final

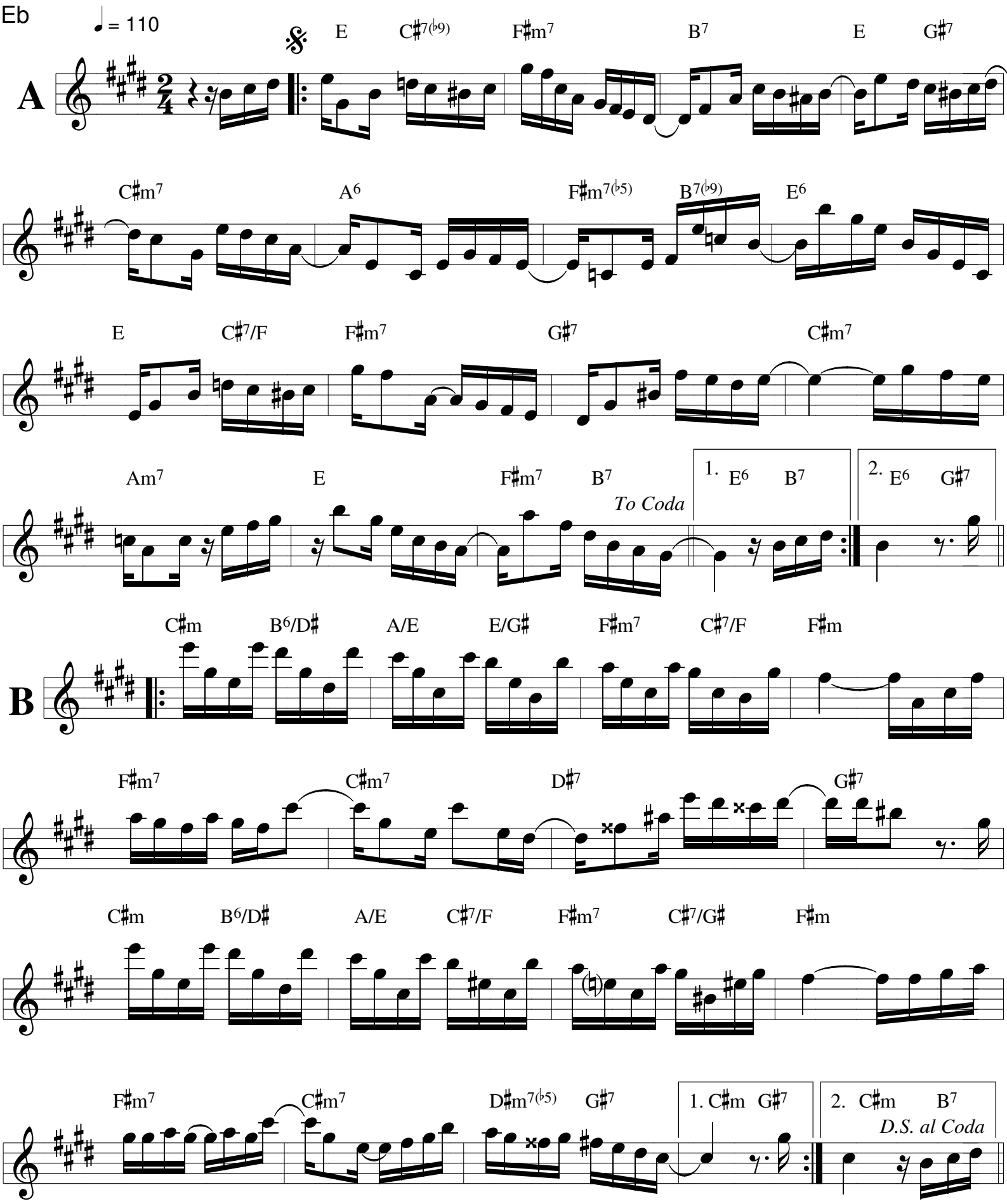

Jean-Pascal LERICHE-LAFAURIE - © SACEM
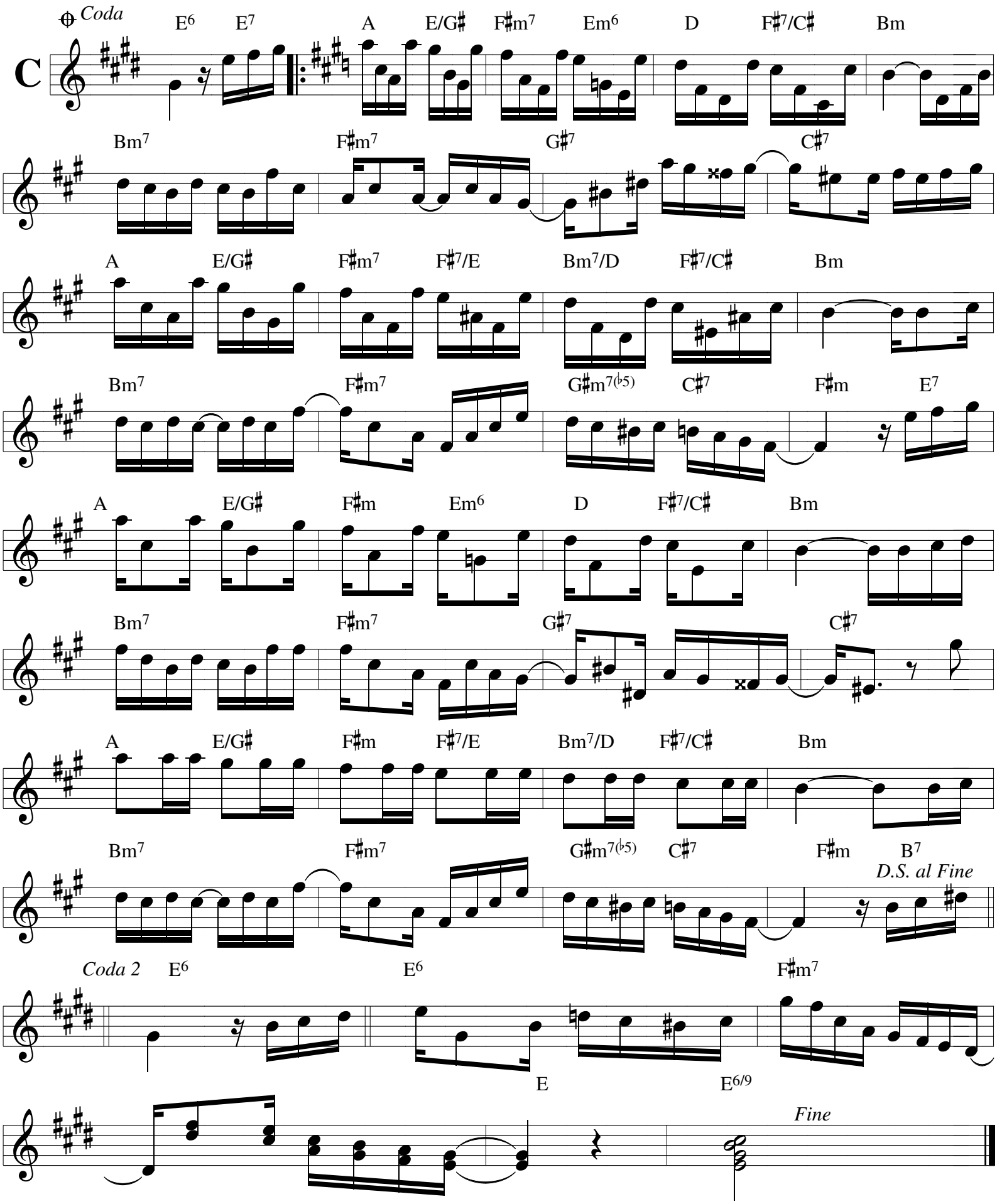
Redemoinhos do Bazacle 2/2