Outono occitano

Choro : A - A - B - A - Final

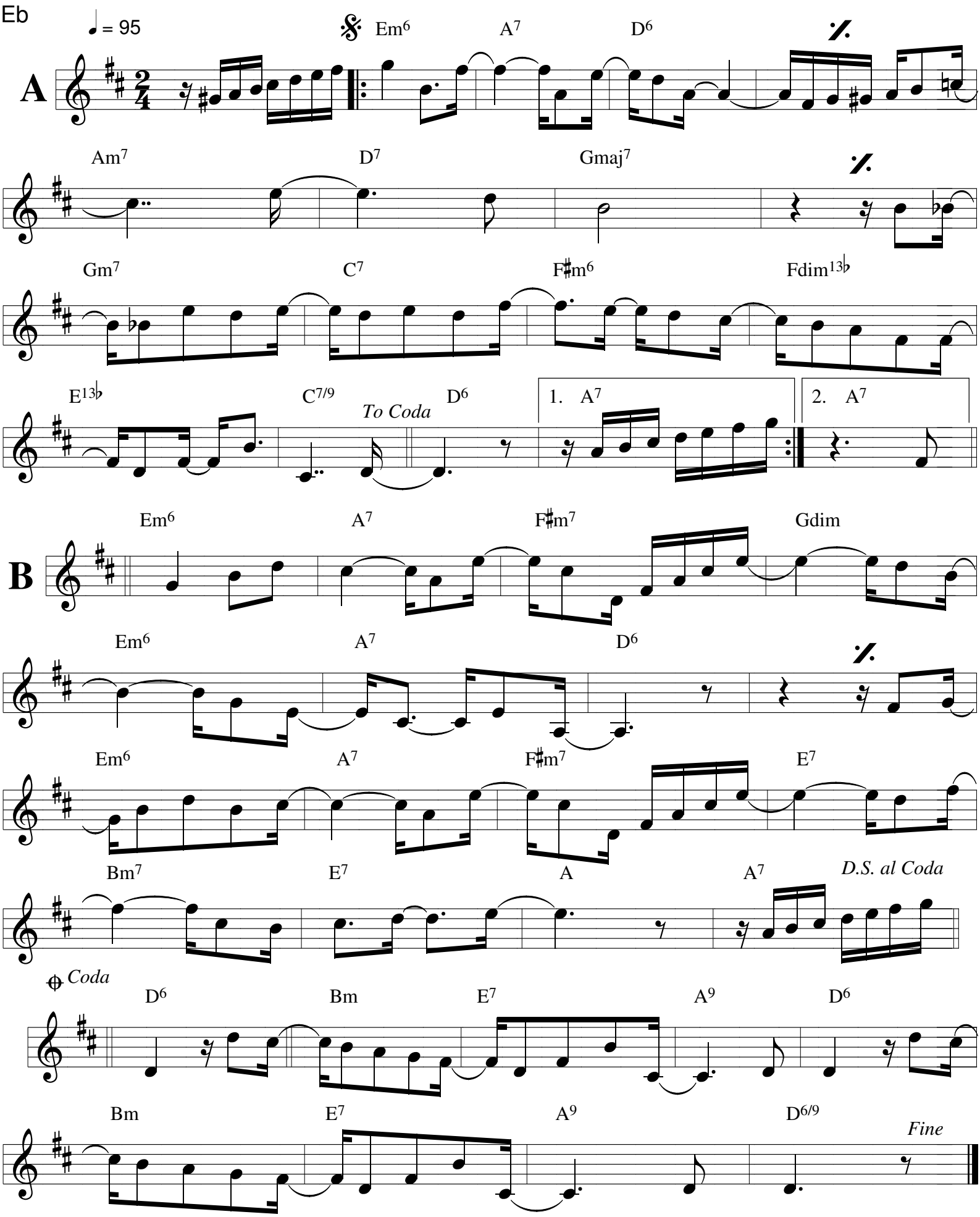

Jean-Pascal LERICHE-LAFAURIE - © SACEM